GlowUp Marketing Campaign Effectiveness Report

1. INTRODUCTION

GlowUp is a fast-growing beauty and skincare startup that actively invests in both online and offline marketing campaigns to expand its customer base and revenue. Over the last 12 months, the company has run multiple campaigns across various channels such as social media advertising, influencer marketing, email campaigns, and local offline events. While a significant marketing budget has been allocated, management seeks to understand which campaigns and channels are delivering the best return on investment (ROI).

The primary objective of this analysis is to evaluate campaign performance using key business metrics such as conversions, revenue, ROI, and cost per acquisition (CPA). By leveraging data-driven insights, this report aims to guide GlowUp's leadership in optimizing future marketing budget allocation and improving overall campaign effectiveness.

2. EXPLORATORY DATA ANALYSIS (EDA)

2.1 Dataset Overview

The dataset contains **12 months of campaign-level marketing data**, including:

- Campaign Name
- Marketing Channel
- Campaign Spend
- Leads Generated
- Conversions
- Revenue Generated
- Engagement metrics (clicks, impressions, likes, shares)
- Campaign start date (used for monthly analysis)

Derived metrics such as **ROI (%)** and **CPA** were calculated to enable performance comparison.

Campaign_ID	Campaign_Name	Start_Date	End_Date	Channel	Spend	Leads_Generated	Conversions	Revenue_Generated
C001	Instagram Skincare Ads	Wednesday, January 1, 2025	Friday, January 31, 2025	Social Media	₹50,000	1200	180	₹90,000
C002	YouTube Influencer Glow	Friday, January 10, 2025	Saturday, February 15, 2025	Influencer	₹80,000	1500	260	₹160,000
C003	Email Winter Care	Saturday, February 1, 2025	Friday, February 28, 2025	Email	₹20,000	900	140	₹70,000
C004	Local Mall Event	Wednesday, March 5, 2025	Friday, March 7, 2025	Event	₹60,000	600	90	₹85,000
C005	Instagram Reels Campaign	Saturday, March 1, 2025	Monday, March 31, 2025	Social Media	₹55,000	1600	300	₹180,000
C006	Celebrity Influencer Push	Tuesday, April 1, 2025	Wednesday, April 30, 2025	Influencer	₹120,000	2200	310	₹200,000
C007	Summer Sale Email	Thursday, May 1, 2025	Saturday, May 31, 2025	Email	₹25,000	1100	200	₹95,000
C008	College Fest Booth	Tuesday, June 10, 2025	Thursday, June 12, 2025	Event	₹40,000	500	60	₹45,000
C009	Facebook Retargeting	Tuesday, July 1, 2025	Thursday, July 31, 2025	Social Media	₹45,000	1400	260	₹155,000
C010	Micro Influencer Campaign	Friday, August 1, 2025	Sunday, August 31, 2025	Influencer	₹50,000	1300	220	₹140,000
C011	Festive Email Blast	Saturday, November 1, 2025	Sunday, November 30, 2025	Email	₹30,000	1000	180	₹88,000
C012	Diwali Pop-up Event	Saturday, December 20, 2025	Thursday, December 25, 2025	Event	₹70,000	750	130	₹120,000

Channel	Spend	Leads_Generated	Conversions	Revenue_Generated	Clicks	Impressions	ROI (%)	CPA	Conversion Rate	Month	Month_Sort
Social Media	₹50,000	1200	180	₹90,000	4200	120000	8000.00%	277.78	15.00	Jan 2025	202501
Influencer	₹80,000	1500	260	₹160,000	3800	95000	10000.00%	307.69	17.33	Jan 2025	202501
Email	₹20,000	900	140	₹70,000	1200	30000	25000.00%	142.86	15.56	Feb 2025	202502
Event	₹60,000	600	90	₹85,000	300	5000	4166.67%	666.67	15.00	Mar 2025	202503
Social Media	₹55,000	1600	300	₹180,000	5200	150000	22727.27%	183.33	18.75	Mar 2025	202503
Influencer	₹120,000	2200	310	₹200,000	6100	180000	6666.67%	387.10	14.09	Apr 2025	202504
Email	₹25,000	1100	200	₹95,000	1500	40000	28000.00%	125.00	18.18	May 2025	202505
Event	₹40,000	500	60	₹45,000	200	3000	1250.00%	666.67	12.00	Jun 2025	202506
Social Media	₹45,000	1400	260	₹155,000	4800	130000	24444.44%	173.08	18.57	Jul 2025	202507
Influencer	₹50,000	1300	220	₹140,000	3600	90000	18000.00%	227.27	16.92	Aug 2025	202508
Email	₹30,000	1000	180	₹88,000	1700	42000	19333.33%	166.67	18.00	Nov 2025	202511
Event	₹70,000	750	130	₹120,000	400	8000	7142.86%	538.46	17.33	Dec 2025	202512

2.2 Summary Statistics

Initial analysis revealed significant variation across campaigns:

- Campaign spend ranged from **low-budget email campaigns** to **high-investment influencer and social media campaigns**.
- Some campaigns generated **high leads but low conversions**, indicating inefficiencies in audience targeting or messaging.
- Revenue distribution was uneven, with a few campaigns contributing a large share of total revenue.

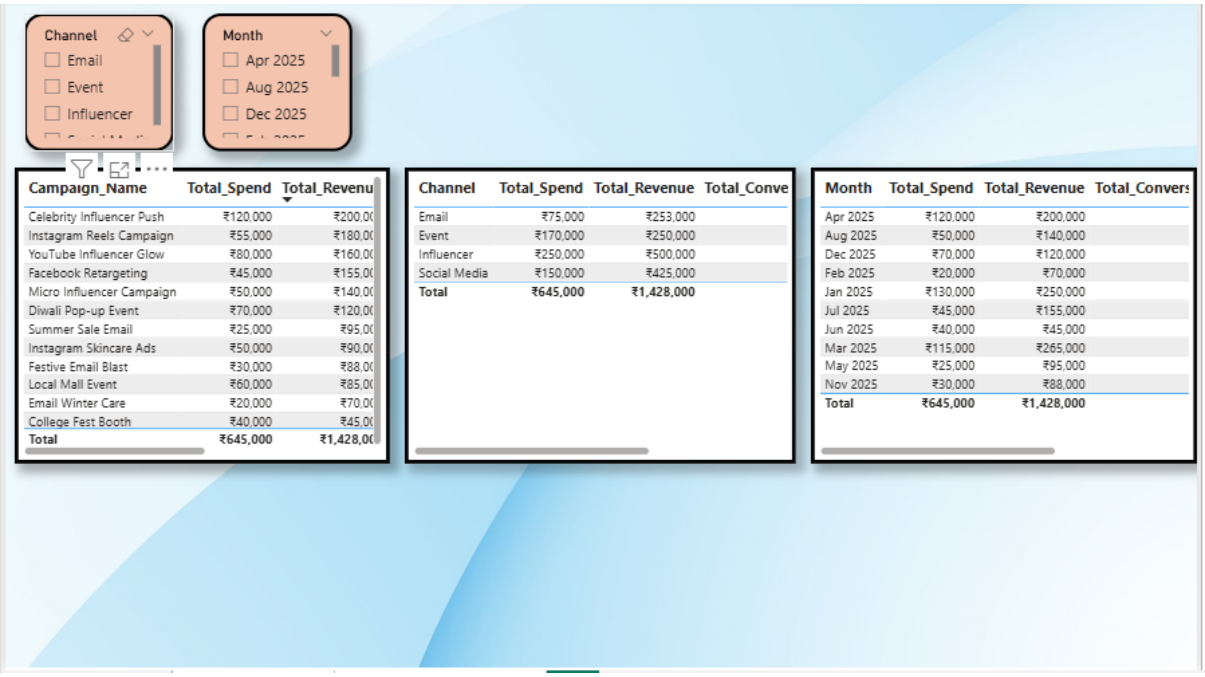

Campaign_Name	Total_Spend	Total_Revenu
Celebrity Influencer Push	₹120,000	₹200,0
Instagram Reels Campaign	₹55,000	₹180,0
YouTube Influencer Glow	₹80,000	₹160,0
Facebook Retargeting	₹45,000	₹155,0
Micro Influencer Campaign	₹50,000	₹140,0
Diwali Pop-up Event	₹70,000	₹120,0
Summer Sale Email	₹25,000	₹95,0
Instagram Skincare Ads	₹50,000	₹90,0
Festive Email Blast	₹30,000	₹88,0
Local Mall Event	₹60,000	₹85,0
Email Winter Care	₹20,000	₹70,0
College Fest Booth	₹40,000	₹45,0
Total	**₹645,000**	**₹1,428,0**

Channel	Total_Spend	Total_Revenue	Total_Conve
Email	₹75,000	₹253,000	
Event	₹170,000	₹250,000	
Influencer	₹250,000	₹500,000	
Social Media	₹150,000	₹425,000	
Total	**₹645,000**	**₹1,428,000**	

Month	Total_Spend	Total_Revenue	Total_Convers
Apr 2025	₹120,000	₹200,000	
Aug 2025	₹50,000	₹140,000	
Dec 2025	₹70,000	₹120,000	
Feb 2025	₹20,000	₹70,000	
Jan 2025	₹130,000	₹250,000	
Jul 2025	₹45,000	₹155,000	
Jun 2025	₹40,000	₹45,000	
Mar 2025	₹115,000	₹265,000	
May 2025	₹25,000	₹95,000	
Nov 2025	₹30,000	₹88,000	
Total	**₹645,000**	**₹1,428,000**	

2.3 Trend Analysis

Monthly analysis showed:

- Consistent marketing activity across all 12 months.
- Seasonal spikes in revenue and conversions during promotional periods.
- Improved ROI during months with optimized spend rather than high spend.

2.4 Channel-Level Observations

- **Social Media and Influencer channels** generated the highest engagement.
- **Email campaigns** showed lower reach but strong conversion efficiency.
- **Offline events** incurred higher costs but varied in ROI.

3. METHODS

3.1 Tools Used

- **Power BI** for data modeling, visualization, and dashboard creation.

- CSV file (case_study_4.csv) as the primary data source.

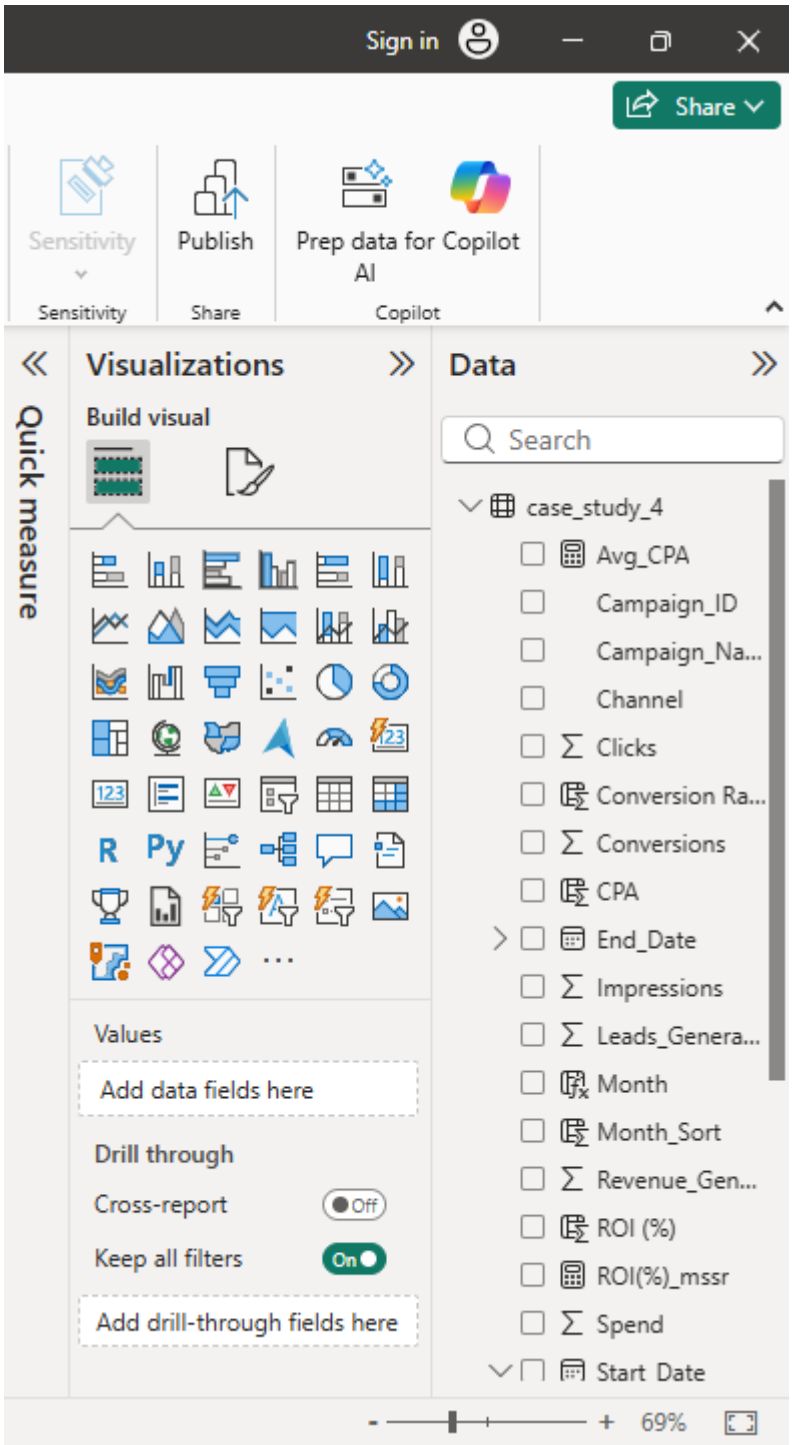

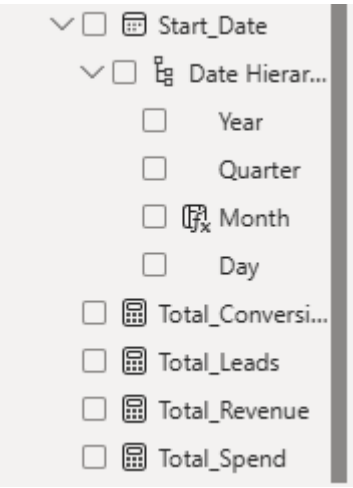

3.2 Calculated Metrics

The following formulas were used:

- **ROI (%)**

(Revenue−Spend)/Spend×100(Revenue - Spend) / Spend \times 100(Revenue−Spend)/Spend×100

- **Cost per Acquisition (CPA)**

Spend/ConversionsSpend / ConversionsSpend/Conversions

Both calculated columns and measures were used to support row-level analysis and aggregated insights.

3.3 Data Assumptions

- Missing values were assumed to be minimal and evenly distributed.
- All revenue was directly attributable to corresponding campaigns.
- Engagement metrics were considered supportive indicators, not primary ROI drivers.

4. DASHBOARD & RESULTS

4.1 Dashboard Overview

The Power BI dashboard was divided into **two pages**:

Page 1 – Summary Tables

- Campaign-wise performance summary
- Channel-wise aggregation
- Monthly trend summary

Page 2 – Analytical Dashboard

- KPI cards (Total Spend, Total Revenue, ROI %, CPA)
- Revenue and conversion trend charts
- Donut chart for revenue contribution by channel
- Scatter chart (ROI vs CPA by campaign)

4.2 Key Visual Results

- **KPI Cards** highlighted overall marketing effectiveness.
- **Donut Chart** showed revenue share by channel, clearly identifying dominant channels.
- **Scatter Plot (ROI vs CPA)** revealed high-efficiency and low-efficiency campaigns.
- **Monthly Trend Charts** demonstrated consistency and seasonality in performance.

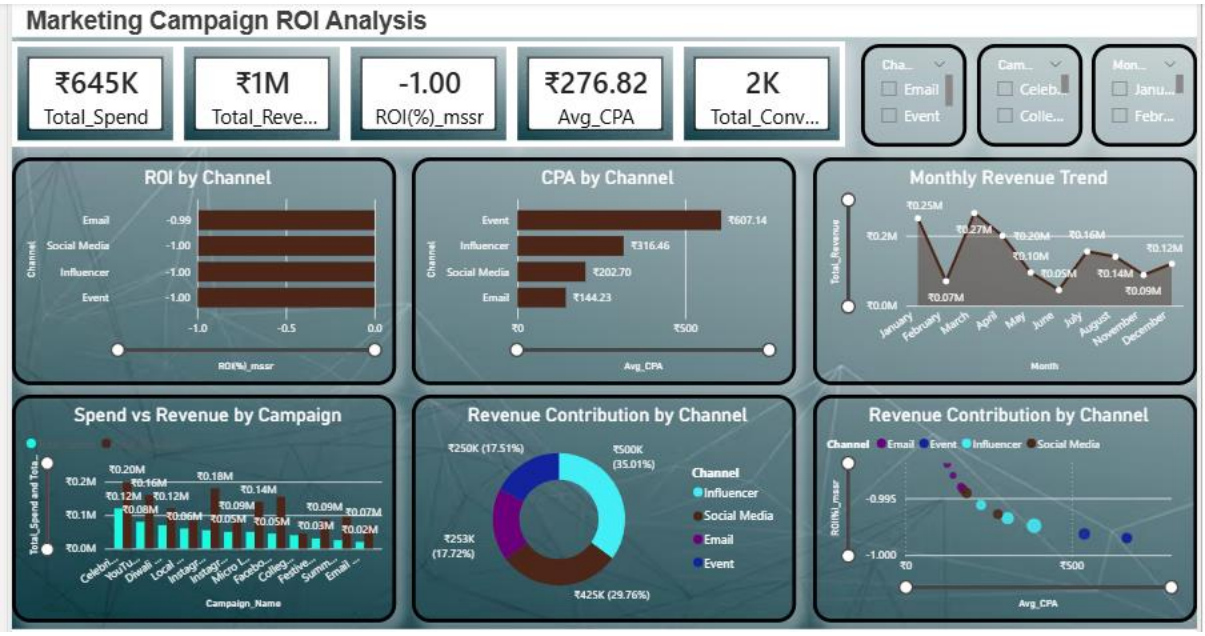

5. INSIGHTS

1. **High-Performing Campaigns**
   - Certain social media and influencer campaigns achieved **high ROI with relatively low CPA**, indicating strong audience targeting.
2. **Channel Effectiveness**
   - Social media generated the highest revenue share.
   - Email campaigns delivered the **lowest CPA**, making them cost-efficient.
   - Offline events showed mixed performance with higher acquisition costs.
3. **Lead vs Conversion Gap**
   - Some campaigns generated high leads but failed to convert, suggesting poor alignment between messaging and audience intent.
4. **Spend vs Performance**
   - Higher spend did not always result in higher ROI.
   - Optimized spend campaigns often outperformed high-budget campaigns.

6. RECOMMENDATIONS

6.1 Quick Wins

- Scale campaigns located in the **high ROI–low CPA quadrant** of the scatter chart.
- Increase budget allocation to **high-performing social media and email campaigns**.
- Pause or redesign campaigns with low ROI and high CPA.

6.2 Long-Term Strategies

- Reallocate budget from underperforming offline events to digital channels.
- Improve audience segmentation and targeting to reduce CPA.
- A/B test creatives and messaging to improve conversion rates.
- Monitor ROI monthly to enable faster optimization.

7. CONCLUSIONS

This analysis demonstrates the value of data-driven marketing decisions at GlowUp. While the company invested heavily across multiple channels, only a subset of campaigns delivered optimal ROI. Channels such as social media and email proved to be the most effective in driving revenue and conversions at reasonable costs.

By leveraging dashboard insights and focusing on high-efficiency campaigns, GlowUp can significantly improve marketing performance, optimize budget allocation, and maximize long-term growth.

8. REFERENCES

- Internal GlowUp Marketing Campaign Dataset
- Power BI Documentation
- Digital Marketing ROI Best Practices
- Campaign Performance Analysis Frameworks